

INDEX TO LOTS	
ADDITION	LOT NO.
ORIGINAL TOWN	1 - 93
L. I. GILLESPIE'S SUB.	1 - 10
HOPKINS & LEONARD	147 - 155
W. LaRUE'S 1st.	110 - 121
" " 1st.	O.L. 1 - 21
" " 2nd.	O.L. 22 - 26
J. F. MARSH'S 1st.	122 - 146
" " 2nd.	O.L. 27-33
" " 3rd.	156 - 161
L. TOPLIFF'S	94 - 109
" " 2nd.	1 - 3
" " 2nd.	1 - 18
W. W. WEST'S 1st.	O.L. 1 - 5
" " 1st.	1 - 62

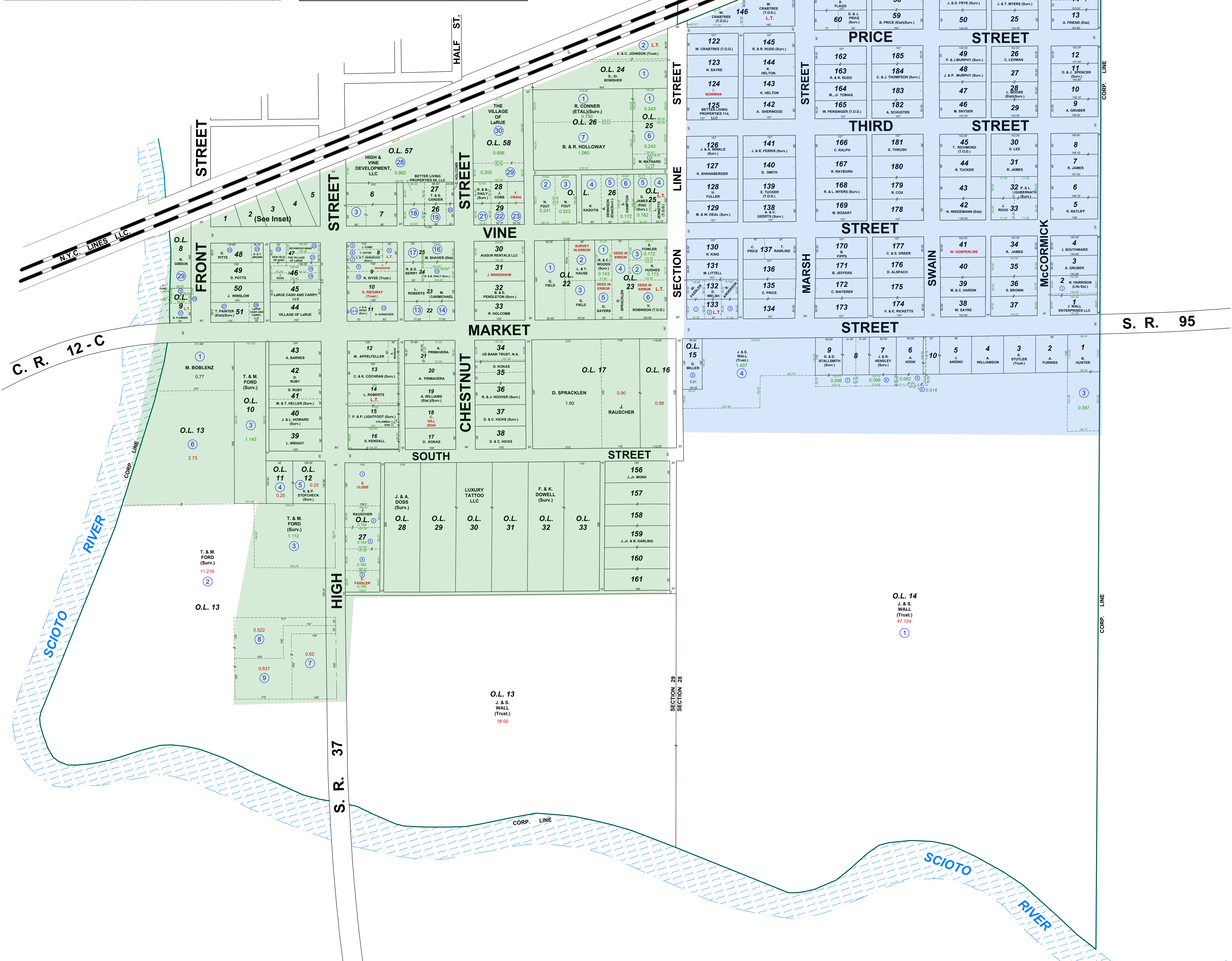

# SOUTH PART LaRUE VILLAGE

MONTGOMERY TOWNSHIP - SECTIONS 20, 28, & 29

BRADLEY K. IRONS - COUNTY ENGINEER

REDRAWN: SEPT. 2008

CORRECTED: 4 / 18 / 2024

AREA: 0.569 SQ. MI.

SCALE: 1" = 100'

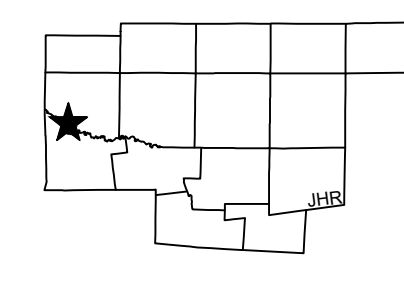
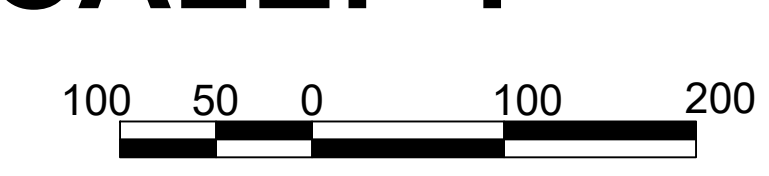

As shown on the plat, the plat is subject to the provisions of the Ohio Revised Code, Chapter 163. The plat is subject to the provisions of the Ohio Revised Code, Chapter 163. The plat is subject to the provisions of the Ohio Revised Code, Chapter 163.